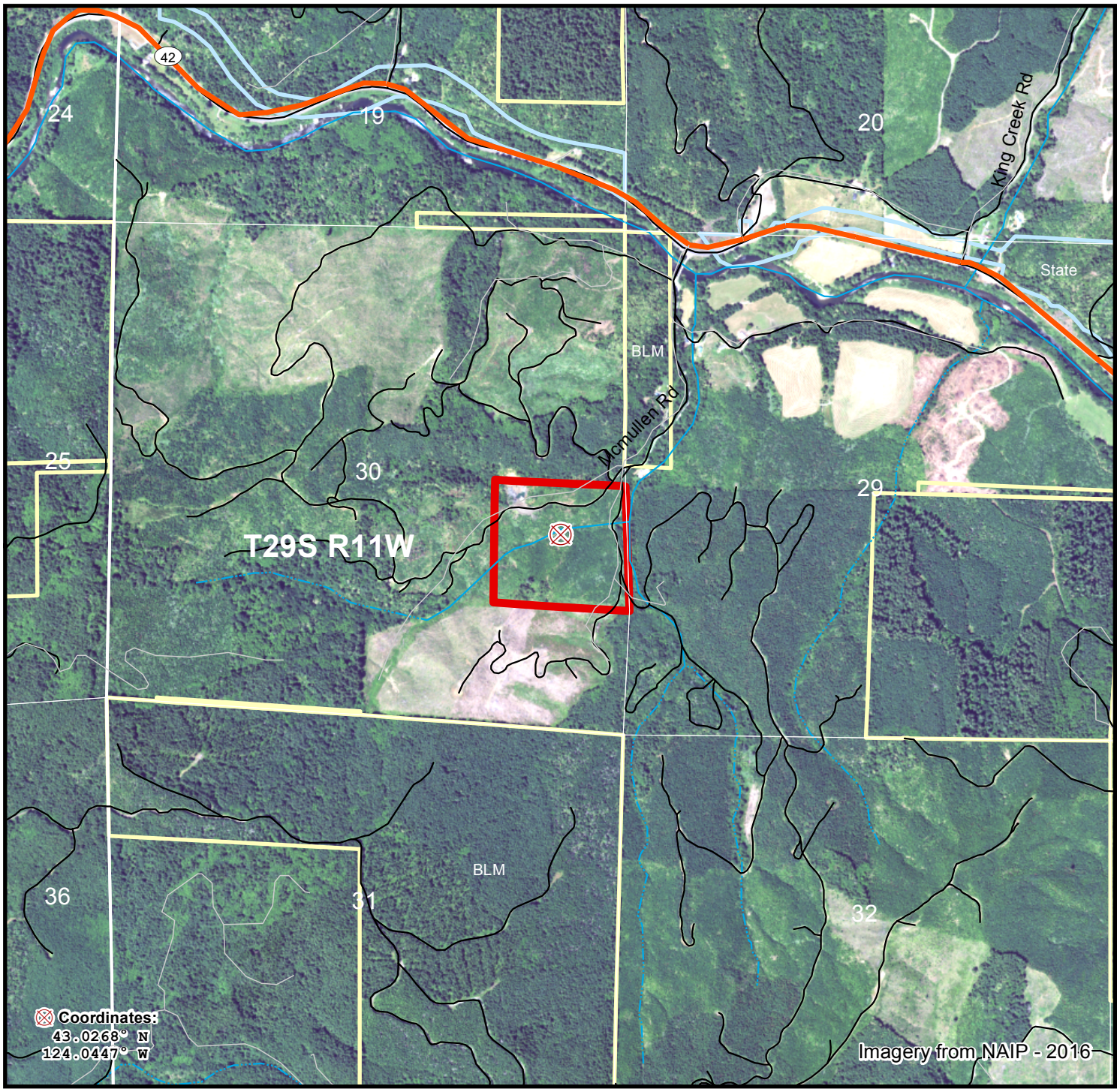

McMullen - Photo Map
Parcel # 41011Hb031
Coos County, OR - approx. 41 acres +/-

- Property Listing
- County
- Lake/Reservoir
- Perennial River/Stream
- Intermittent Stream
- Interstate
- Primary Highway
- Secondary Highway
- Other Road (ESRI)
- Other Road (PC)
- Railroad
- USFS
- NPS
- USFWS
- BLM
- BIA/Tribal
- Other Federal
- State
- County/Local

N

SCALE: 1 Inch = 1,500 Feet

0 1,000 2,000 3,000 Feet

The property depicted on this map has not been surveyed. The acreage is an estimate based upon GIS data. The volume information in this report is based on current information in the seller's inventory system. The information is subject to change due to harvest activities and/or updates resulting from routine maintenance of the inventory system. Neither the owner nor its officers, directors, employees or agents represent or warrant the accuracy or completeness of the ownership acreage, the cover type acreage, timber inventory species, grade or volumes, legal or practical access to the property, or operability.

6/28/2017