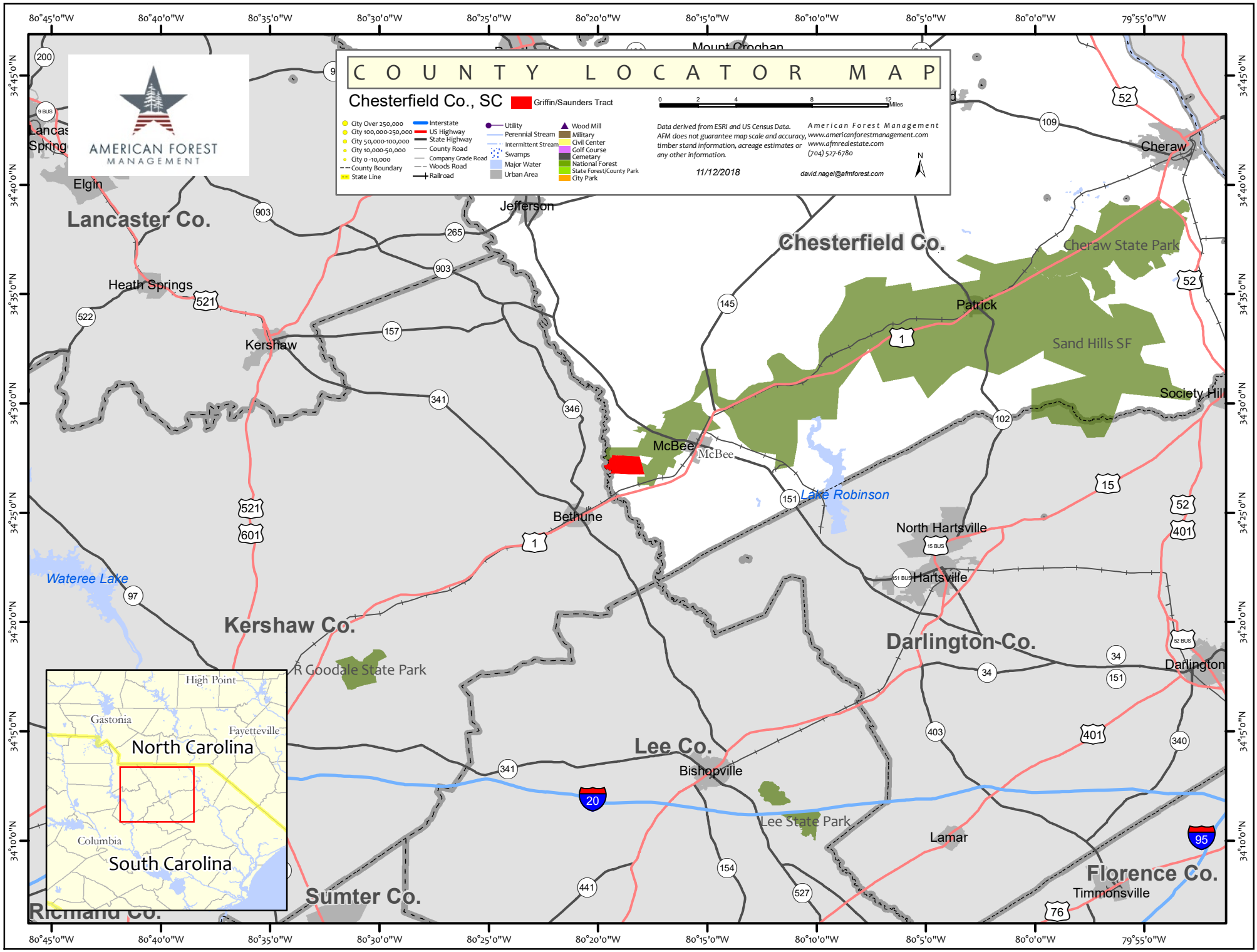
COUNTY LOCATOR MAP
Chesterfield Co., SC
Griffin/Saunders Tract
City Over 250,000
City 100,000-250,000
City 50,000-100,000
City 10,000-50,000
City 0 -10,000
County Boundary
State Line
Interstate
US Highway
State Highway
County Road
Company Grade Road
Woods Road
Railroad
Utility
Perennial Stream
Intermittent Stream
Swamps
Major Water
Urban Area
Wood Mill
Military
Civil Center
Golf Course
Cemetery
National Forest
State Forest/County Park
City Park
0 2 4 8 12 Miles
Data derived from ESRI and US Census Data. AFM does not guarantee map scale and accuracy, timber stand information, acreage estimates or any other information.
11/12/2018
American Forest Management
www.americanforestmanagement.com
www.afmrealestate.com
(704) 527-6780
david.nagel@afmforest.com
N
AMERICAN FOREST MANAGEMENT
Lancaster Co.
Chesterfield Co.
Kershaw Co.
Darlington Co.
Lee Co.
Sumter Co.
Florence Co.
Richland Co.
Elgin
Heath Springs
Kershaw
Jefferson
Cheraw
Cheraw State Park
Patrick
Sand Hills SF
Society Hill
McBee
Bethune
Lake Robinson
North Hartsville
Hartsville
Darlington
Wateree Lake
R Goodale State Park
Bishopville
Lee State Park
Lamar
Timmonsville
High Point
Gastonia
Fayetteville
North Carolina
Columbia
South Carolina
80°45'0"W
80°40'0"W
80°35'0"W
80°30'0"W
80°25'0"W
80°20'0"W
80°15'0"W
80°10'0"W
80°5'0"W
80°0'0"W
79°55'0"W
34°45'0"N
34°40'0"N
34°35'0"N
34°30'0"N
34°25'0"N
34°20'0"N
34°15'0"N
34°10'0"N