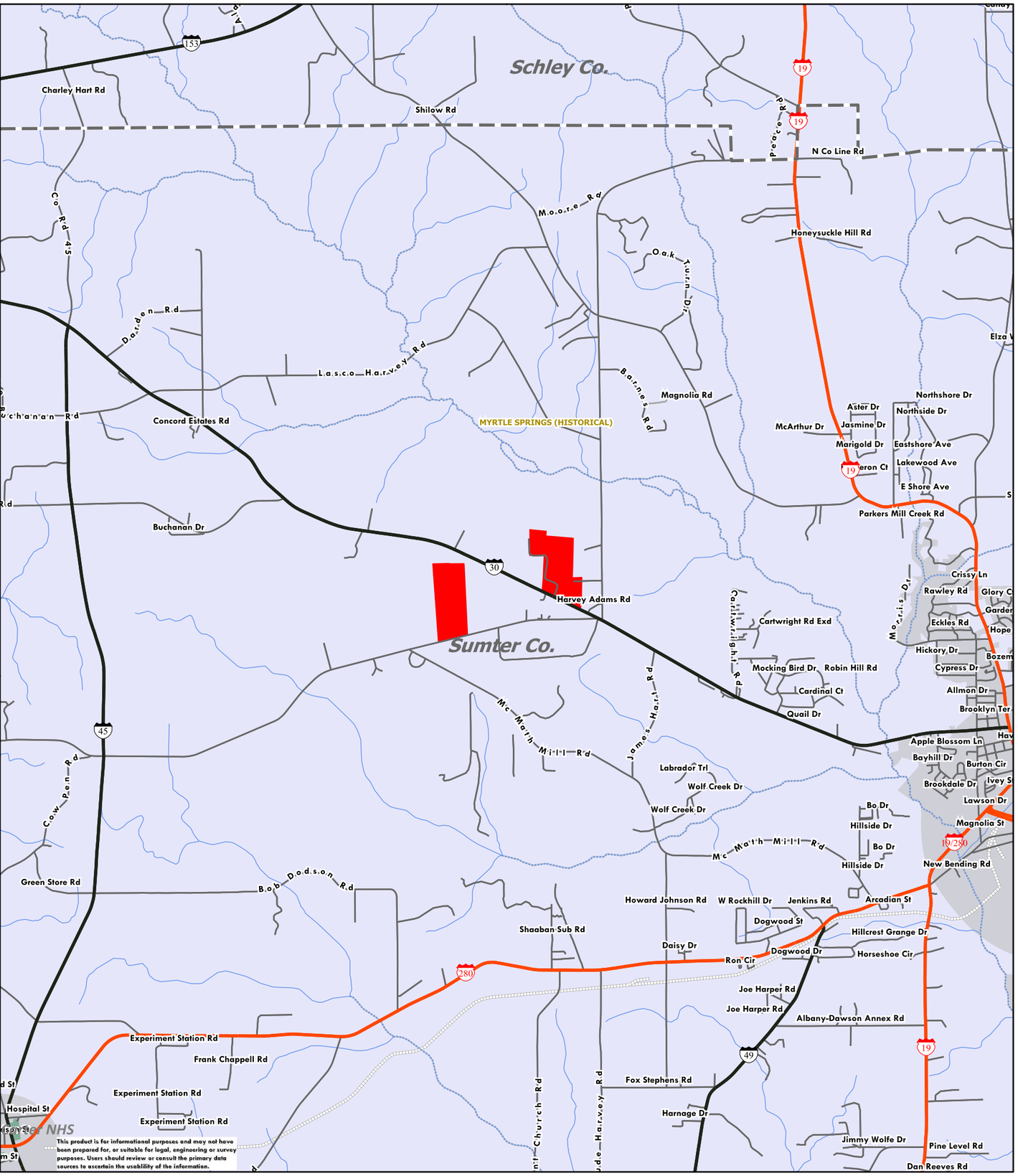

This product is for informational purposes and may not have been prepared for, or suitable for legal, engineering or survey purposes. Users should review or consult the primary data sources to ascertain the usability of the information.

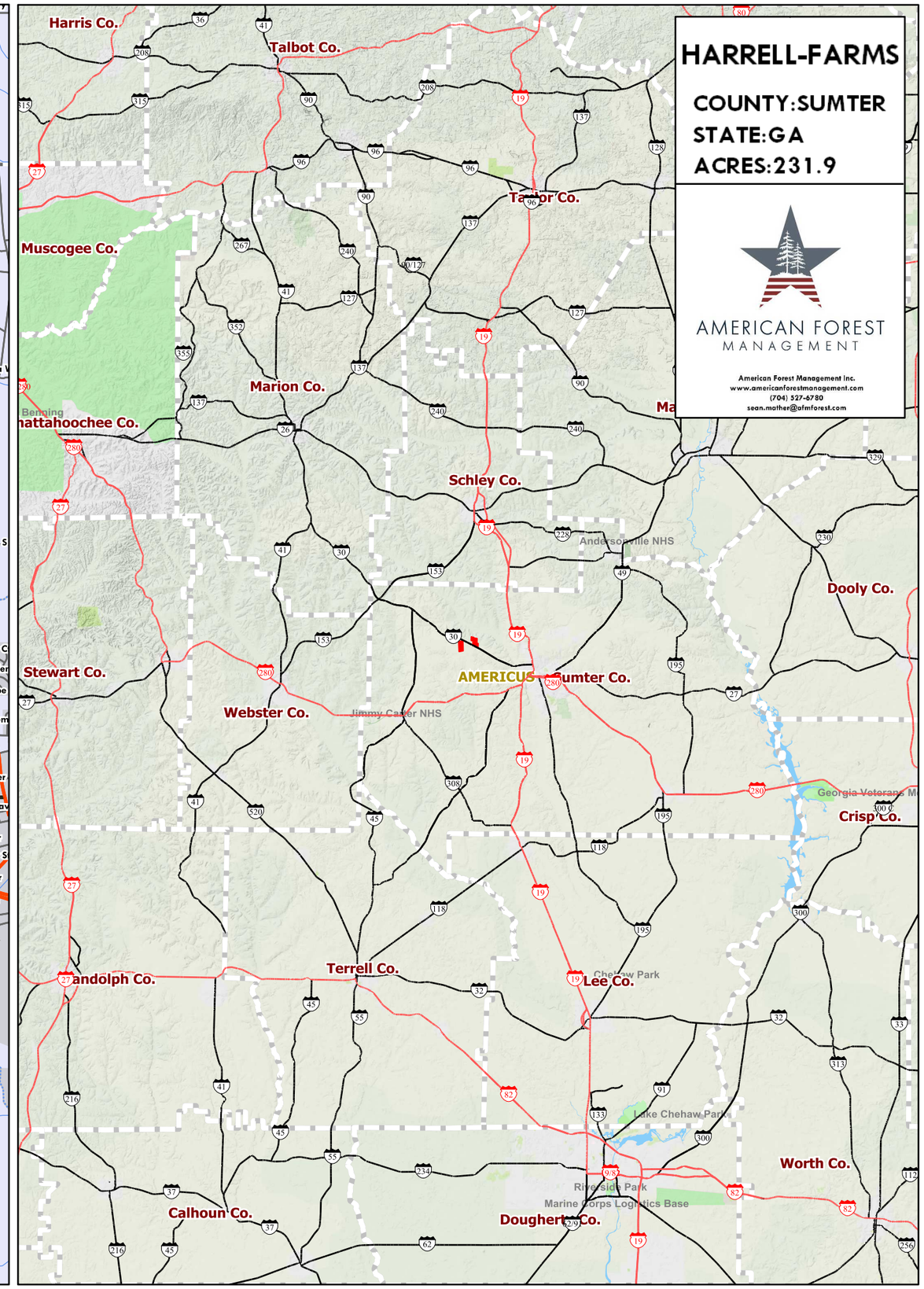

HARRELL-FARMS

COUNTY:SUMTER
STATE:GA
ACRES:231.9

AMERICAN FOREST MANAGEMENT

American Forest Management Inc.
www.americanforestmanagement.com
(704) 527-6780
sean.mather@afmforest.com